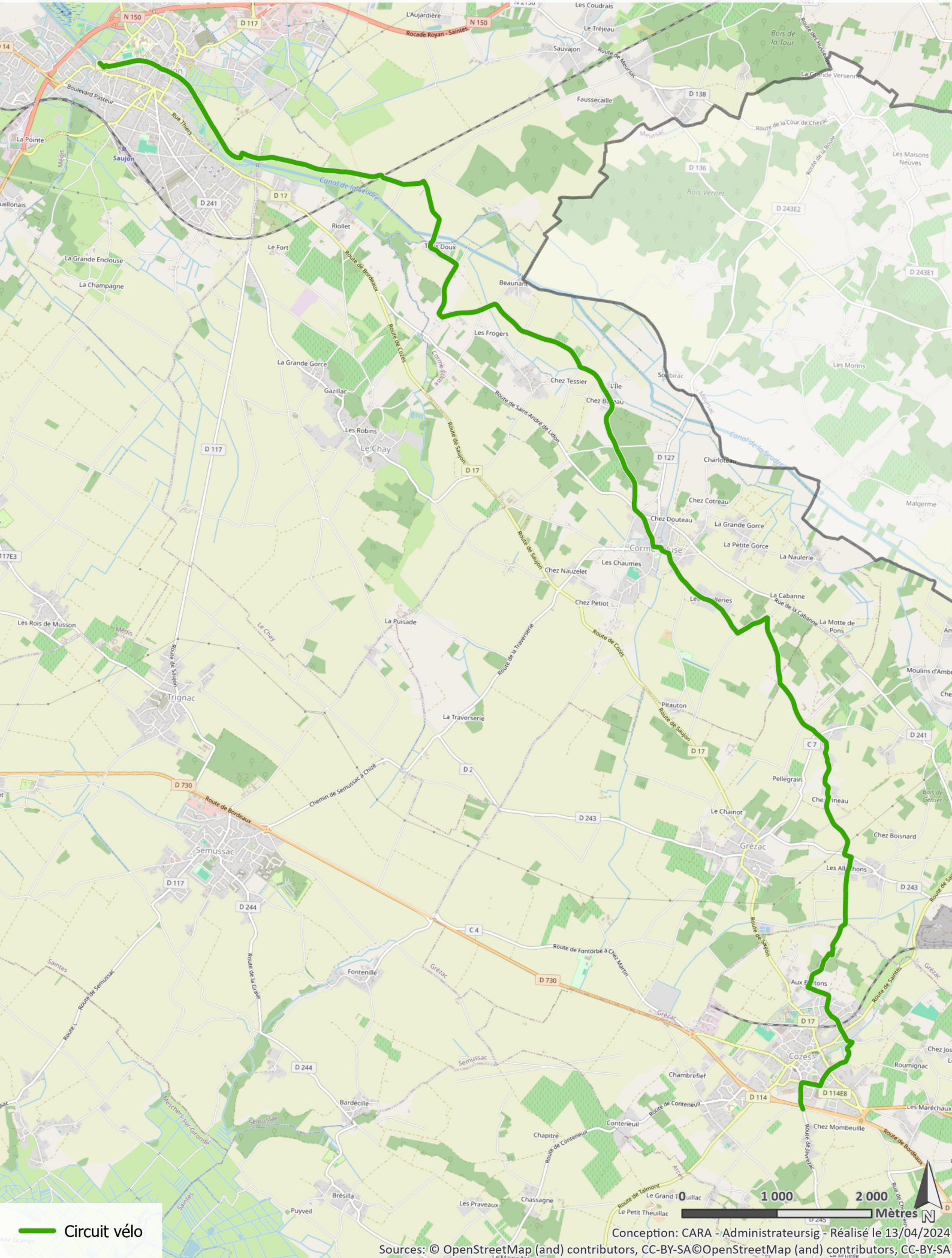Parcours vélo
l'étoile de saujon : saujon - corme-ecluse - saujon